

WALWORTH COUNTY  
SURVEYING & MAPPING  
LAKE GENEVA, WISCONSIN  
414-248-0505

PRICE PLACE

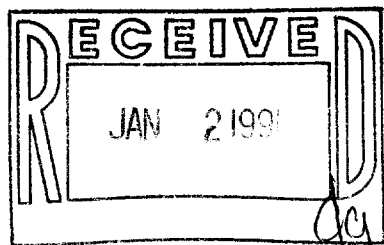
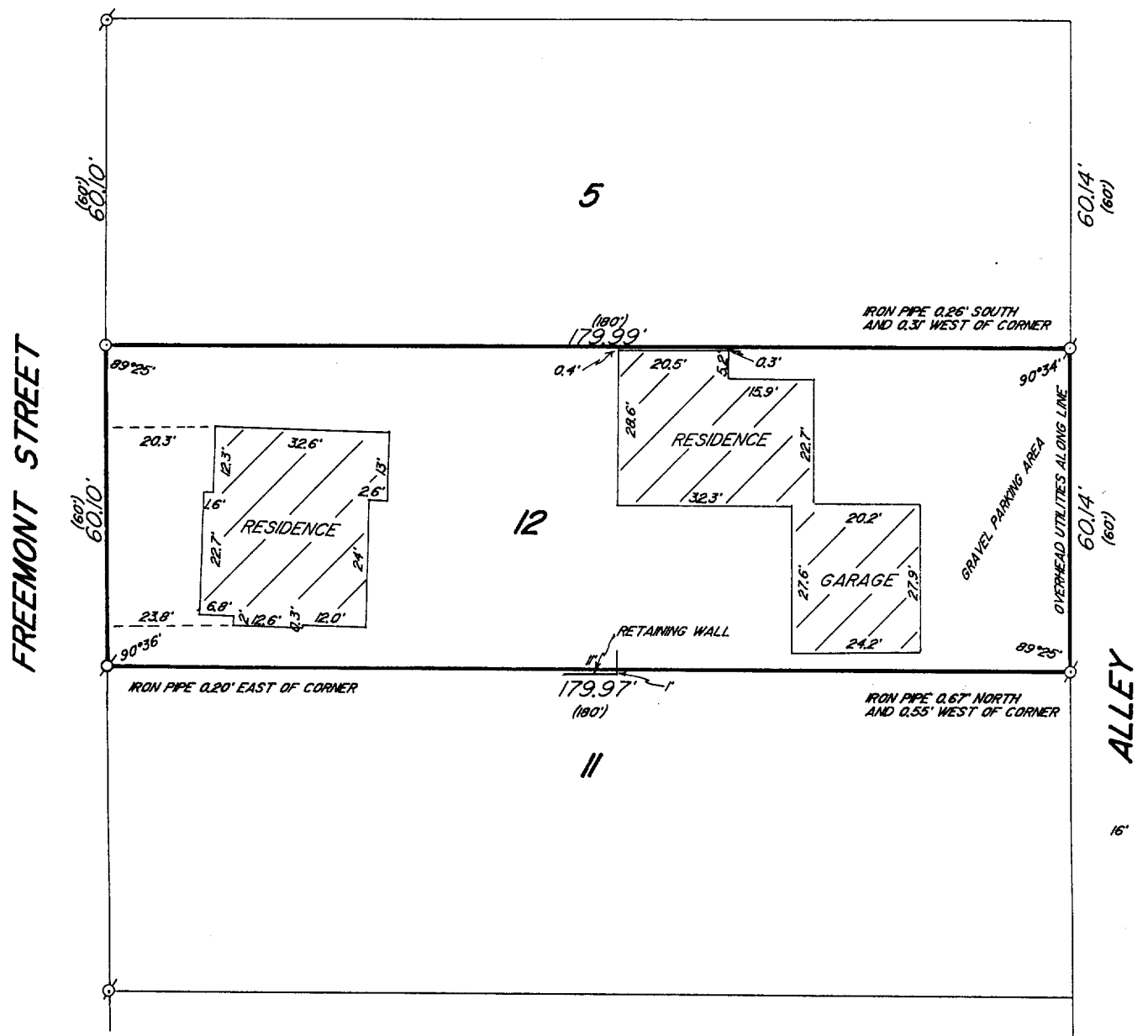

PLAT OF SURVEY OF

LOT 12 OF DAVID O. MARSH'S ADDITION,  
LOCATED IN THE CITY OF LAKE GENEVA,  
WALWORTH COUNTY, WISCONSIN.

ORDERED BY: REDELL REALTY  
LAKE GENEVA, WISCONSIN

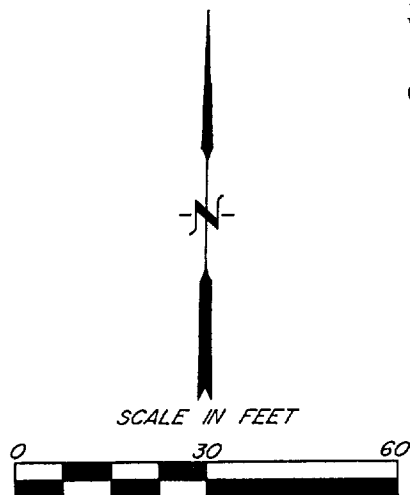

○ - IRON PIPE FOUND  
○ - IRON PIPE PLACED  
( ) - RECORDED AS

I HEREBY CERTIFY THAT I HAVE SURVEYED THE ABOVE DESCRIBED PROPERTY AND THAT THE ABOVE MAP IS A TRUE REPRESENTATION THEREOF AND SHOWS THE SIZE AND LOCATION OF THE PROPERTY, ITS EXTERIOR BOUNDARIES, THE LOCATION OF ALL VISIBLE STRUCTURES AND DIMENSIONS OF ALL PRINCIPAL BUILDINGS THEREON, BOUNDARY FENCES, APPARENT EASEMENTS AND ROADWAYS AND VISIBLE ENCROACHMENTS, IF ANY, TO THE BEST OF MY KNOWLEDGE AND BELIEF.

THIS SURVEY IS MADE FOR THE USE OF THE PRESENT OWNERS OF THE PROPERTY AND ALSO THOSE WHO PURCHASE, MORTGAGE OR GUARANTEE THE TITLE THERETO WITHIN ONE (1) YEAR FROM DATE HEREOF.

*Robert M. Baerenzwald*  
ROBERT M. BAERENZWALD  
WISCONSIN REGISTERED LAND SURVEYOR, S-1508  
DATE Nov. 7, 1989 JOB NO. 2223  
NOTE: THIS IS NOT A CERTIFIED COPY UNLESS SEALED

Survey # 667-1170

TAO KEY # 3MA 66712